

CERTIFICATE OF LOCATION OF GOVERNMENT CORNER

NORTHEAST Corner of Section 1, Township 107N, Range 39W

5th Principal Meridian, State of Minnesota, County of MURRAY

At the corner location shown on the sketch:

- On 8/27/2020 found a NO. 5 REBAR WITH CAP "ESPLAN LS-48803" DOWN 0.2FT
DATE
- left monument as found lowered monument removed monument (explain)
- On _____ placed a _____
DATE

SKETCH OF REFERENCE TIES

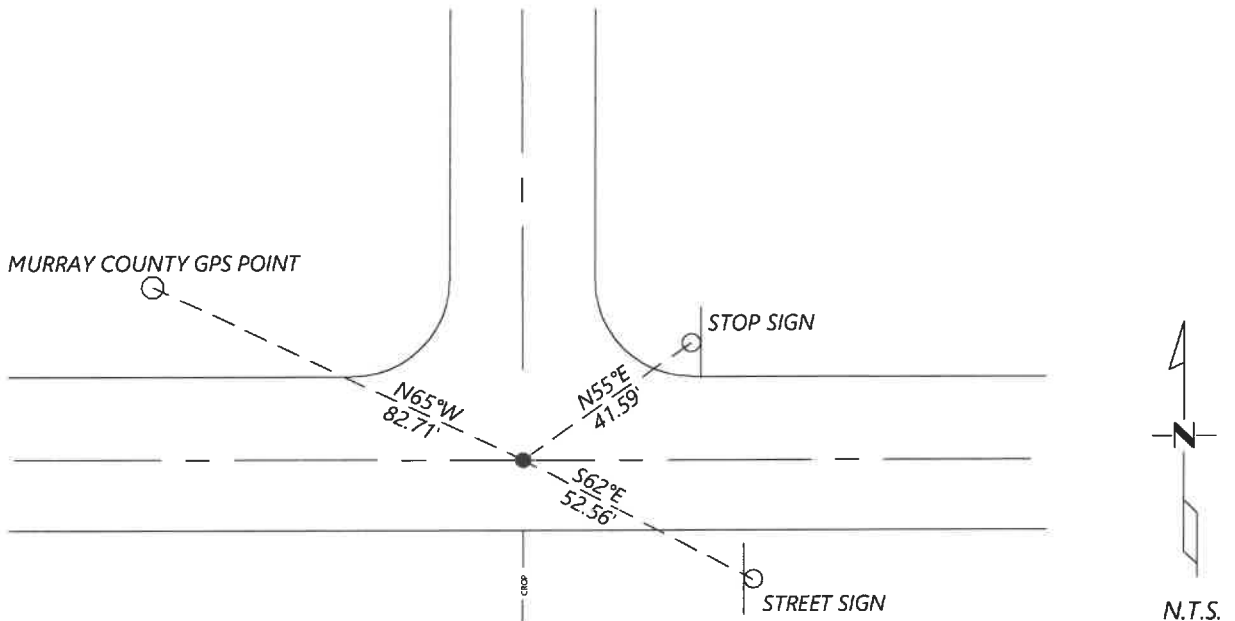

Statement of evidence for this corner location is on back of this page.

I hereby certify that this document was researched and prepared by me or under my direct supervision and that I am a licensed Land Surveyor under the laws of the State of Minnesota.

Signature *[Handwritten Signature]*
 Date 6/16/2021 License No. 45874

Title:

- Land Surveyor Professional Engineer
- County Surveyor County Engineer

OFFICE OF THE COUNTY RECORDER

County of Murray

I hereby certify that this document was filed in the Co.

Recorder's office at _____ M. on the _____ day of _____ A.D. 20 _____

County Recorder *[Handwritten Signature]*
 by JUN 22 2021, Deputy

DOCUMENT NO. _____

Statement of Evidence:

Northeast Corner of Section 1, Township 107 North, Range 39 West, 5th Principal Meridian, Murray County, Minnesota.

No GLO Notes.

1900 Cottonwood County resurvey shows a distance of 2769.5ft to the South Quarter corner of Section 31 and 2653ft to the West Quarter corner of Section 31.

1940 Survey record for Section 1 shows a concrete stone at the corner.

Tack in cor. fence post	S	34.1ft
Tack in cor. fence post	NW	52.5ft

2014 June, A survey in Section 31 by Dennis Esplan shows that the iron stake with cap #43803 was set at the corner.

2016 June, A survey in Section 6 by Dennis Esplan shows a found $\frac{5}{8}$ " iron stake with cap #43803.

2020 September, Westwood Professional Services searched and found an iron wit cap #43803. The position fits well with the 2014 and 2016 Esplan surveys and also fits with the distances reported by the 1900 Cottonwood County resurvey. Accepted found monument and set reference ties.

Analysis of the recovered data, field evidence and survey measurements, indicates that the monument found is the correct perpetuation of this corner. For additional information concerning this corner please contact Westwood Professional Services.